

Blandamour Way

SOUTHMEAD

APPROXIMATE FLOOR AREA
57 SQM / 611 SQFT



FIRST FLOOR

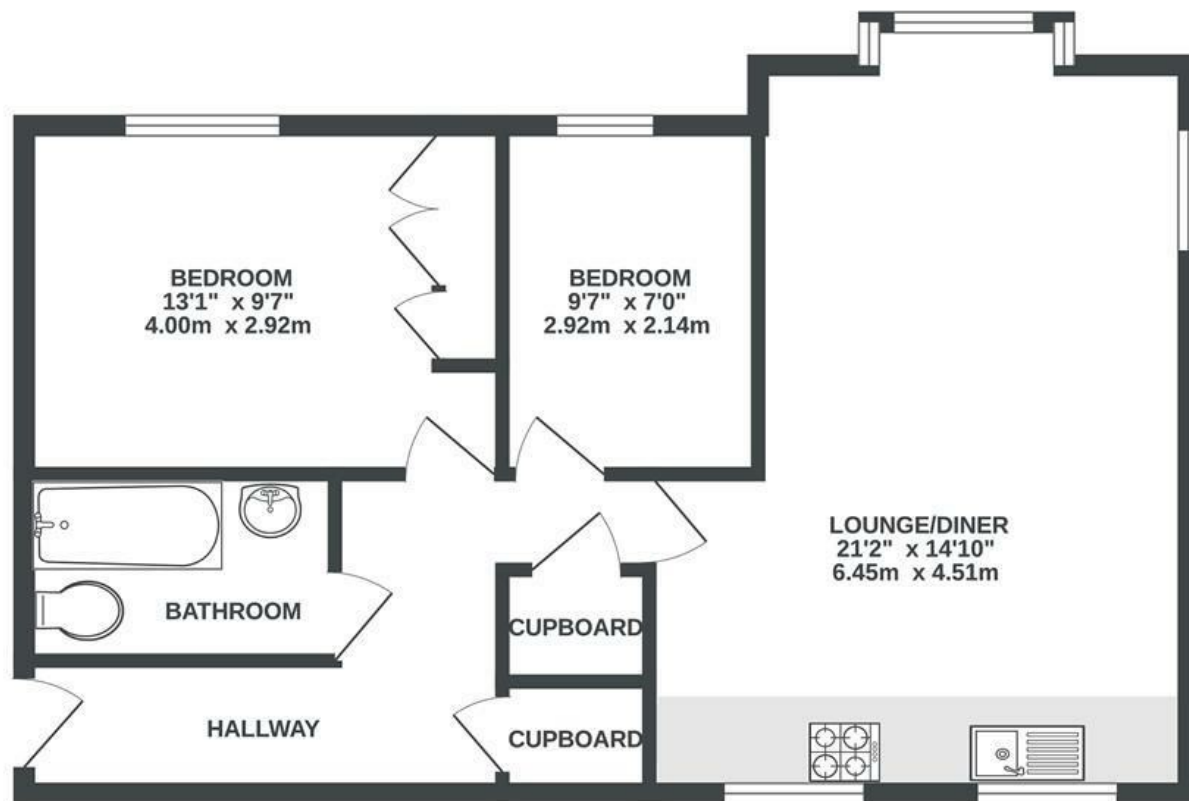

~~Boardwalk~~

Blandamour Way

, BRISTOL

£

£225,000

zzz

2 Bedrooms



Bristol, BS10

6WF



1 Bathrooms

"I've loved living in Blandamour Way for the past five years. It's a very quiet flat, the large windows let in lots of light and I like that there is a lot of greenery outside to look at. My favourite area of the flat is the bay window in the living room, where I like to sit in the summer and watch the squirrels play in the trees. The location has been perfect for me, with buses going into town and to Cribbs Causeway regularly, and I often get the train to London from Bristol Parkway station. It's also been great having supermarkets, a doctor's surgery and a variety of shops a 10 minute walk away. I love being able to walk in the fields and the golf course behind the flat, and have spent lots of time exploring Badocks Wood, Blaise Castle Estate and Kings Weston Estate which are only a short drive away."

